THE MM CHRONICLES

The MM Chronicles brings to you a quick wrap-up of all the fun-filled activities and awesome events that we have had over the past month.

MM SCHOOL

GODRIWALA PRESENTS
MM SCHOOL
MODERN EDUCATION WITH MORALS
ACTIVITY HALL
Constitution Day of India
GODRIWALA PRESENTS
MM SCHOOL
MODERN EDUCATION WITH MORALS

YashrajDeo of MM School, is among the top 10% of students who apperared for ASSET 2018 and has qualified for the ASSET Talent Search 2019. The ASSET Talent search is a two-level higher exam to identify India's most gifted students.

World Soil Day is observed on December 5 every year across the world to bring the focus to the soil that nurtures us. The theme of World Soil Day 2019 is "Stop soil erosion, save our future". The idea is to raise awareness on the importance of soil for healthy ecosystems and well-being of humans. In MM school, our students actively participated in all the events organized. Special assembly was conducted in the morning in which PrernaDubey of Grade X recited a poem on theme soil. Students of grade I to V brought various types of seeds and pots for germination. Grade VI to X actively participated in poster making competition.

The Annual Sports Fest "MM-Pulse" 2019-20 @ MM School

MM
SCHOOL
GODRIWALA PRESENTS
MM
SCHOOL
SAAHAS

The most awaited " MM –Pulse" a profusion of Literary and Sports Competition the annual saga of inter school Competition was inaugurated on the 9th of December 2019, with great zeal, excitement and frolicsome atmosphere by the Principal Mrs.SeemaChaudhary. About a dozen of schools took part on the occasion. The Salute of the impressive March Past of the students, coupled with the oath taking ceremony by the Head Boy Master AdityaPithalia, Head Girl Miss AdvikaSahai and Sports Captain Master Devbrat Sharma added flavours to the opening ceremony. The students entered into the spirit of the occasion in a grand way with the oath being administered by the Sports Captain. An energizing equestrian display set the tone for the rest of the events.

An Interschool Semi Final Tournament was played on the Cricket Ground of MM School. Today the match was played between Sahil Academy and MM School. The Students won the match and qualified themselves for the finals which will played on the 10th of Dec 2019 between Brighton and MM School.

Interschool Kho-Kho Competition held on 9th of Dec 2019.
An Inter school Kho- Kho Competition was held on the Kho-Kho ground of MM School where the students of Bharat Mata School won the match and the MM Students were the runner ups.

MM SCHOOL
SPORTS FEST
INVITATION
MM. FAMILY CORDIALLY

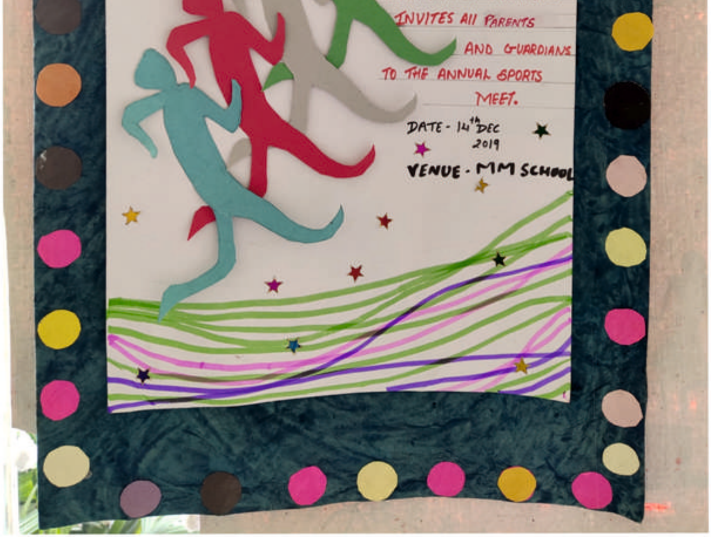

MM School Annual Pulse Fest 2019-20 Invitation!

DANCE STUDIO
MM SCHOOL

The Quiz- Competition was organized for the students in association with Greycaps, where Miss. Rashmi the Quiz Mistress mesmerized the students and audience with her very innovative, simple an brainstorming questions. The Angel School took a crafty lead and won the Quiz.

Inter school Swimming Competition on 9th Dec 2019.An Inter school Swimming Competition was organized at MM School at the pool on the 9th of Dec 2019 where the match under the category of under 12 and Under14 was unanimously won by the DPS SCHOOL.

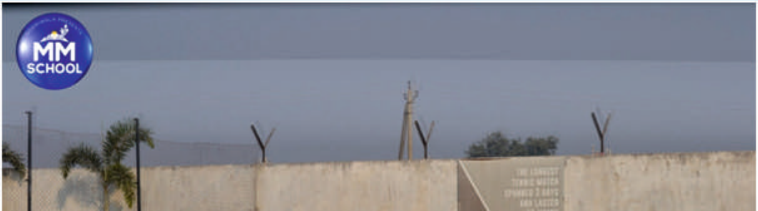

Did
You
KNOW?

Tennis is an Olympic sport and is played at all levels of society and at all ages.At the MM Pulse on 10th December 2019 Tuesday the girls single's lawn tennis was bagged by Miss Pakhi Bhatt std X of DronacharyaSchool.The 2nd position was bagged by MaheePattavi of Delhi public school
and the 3rd position went to SanskritiTayal from NH Goel School.

MM SCHOOL
MM SCHOOL

An Inter School Cricket Final Tournament was played on the Cricket Ground of MM School.Today the match was played between Brighton and MM School.The players of Brighton won the match and proved themselves the ultimate winners which was played on the 10th of Dec 2019 between Brighton and MM School.

MM Pulse' witnessed football that varied to score a goal between the two teams on the 11th of Dec 2019.KRISHNA PUBLIC SCHOOL Dunda won the football finals by one goal leaving behind Delhi Public School.

MM
SCHOOL
15
YEA

TABLE TENNIS (Girl's Doubles)

'MM Pulse' could witness a team event today on the table on the 11th of Dec 2019.Annaya and MahiMakhija bagged the 1st position from MM School PurviMukim and Anushka Sharma from MM School won the 2nd position Gargi and Tanishi from Aditya Birla Public School won the 3rd position.

MM SCHOOL
MM SCHOOL
ENDURE • EXCEL • ELEVATE
MM Pulse
SPORTS FEST 19-20

The chief guest on the occasion was Ms GeetaPant,Incharge of sports Authority of India Training Centre Raipur.(CG) Who was felicitated by a galaxy of dignitaries Director Mr.MayurThourani, Mr.SiddharthThourani, Mr.MurliThourani and Principal Ms.SeemaChaudhary.

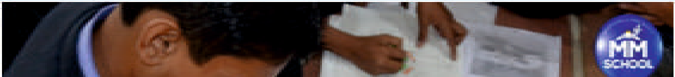

MM SCHOOL
ACTIVITY HALL

MY FM 94.3 Rangrezz Session 6 at MM School
Students participated for Popular Paint and chemicals Narayana Health TopperLearning Young Bhaskar MM SCHOOL

On the 18th of December 2019 the students and teachers under the guidance of Principal Mrs.SeemaChaudhary of MM SCHOOL got an opportunity to visit OLDAGE HOME run by the Mother Teresa's Missionaries of charity. It was a great experience for the students as well as teachers to learn what love, care and share is all about. Talking to the destitute the students and teachers could decode what is life full of love only to share. The students and teachers could feel the essence of sharing in the form of eatables, blankets, sweaters and sang Christmas carols and prayers.

ACTIVITY HALL
HAPPY

Christmas Celebration 2k19 @ MM School

On the 24th December 2019 mm school celebrated Christmas with pomp and show. The students explained the purpose of Christmas celebration in a colourful manner. A skit was played to enhance the purpose. The choir group took an extra effort to embrace the celebration, Santa claus with a bag full of chocolates.

MM SCHOOL
MM SCHOOL

MM SCHOOL
कार्यालय
बाल आश्रम

The Student of VI and VII visited Bal Ashram with the essence of joy of giving stationeries and eatables were distributed.

MM junior sports fest “Aspiration” conducted on 27 December 2019; students participated in various games and won the hearts of the spectators with their heart-warming performance and also won different medals for the various games.

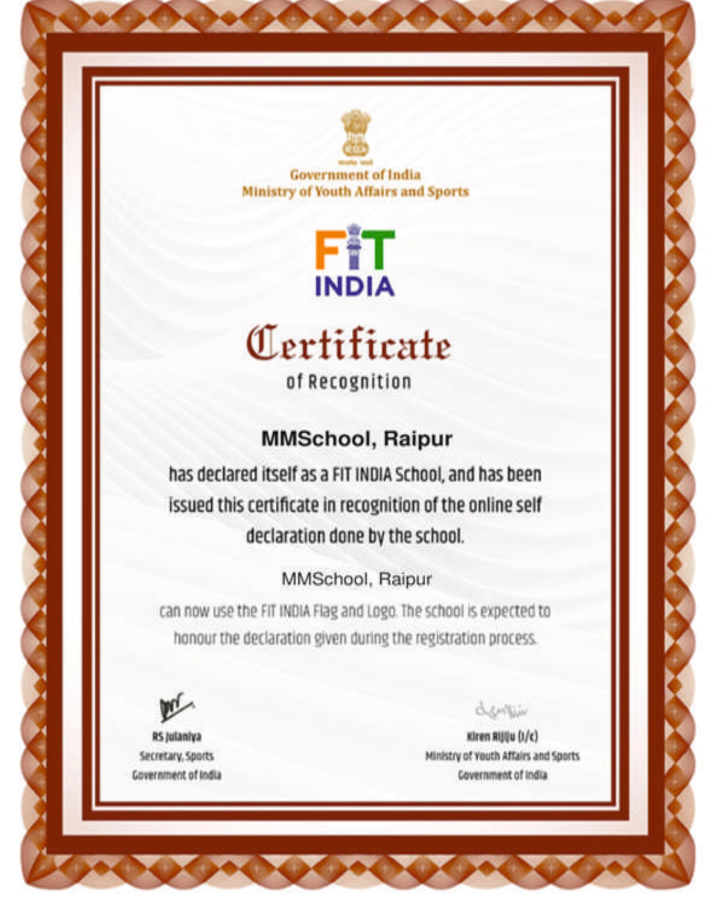

Government of India
Ministry of Youth Affairs and Sports

FIT INDIA

Certificate

of Recognition

MMSchool, Raipur

has declared itself as a FIT INDIA School, and has been issued this certificate in recognition of the online self declaration done by the school.

MMSchool, Raipur

can now use the FIT INDIA Flag and Logo. The school is expected to honour the declaration given during the registration process.

RS Julaniya Secretary, Sports Government of India	**Kiren Rijiju (I/c)** Ministry of Youth Affairs and Sports Government of India

Thank you for reading

The MM Chronicles

for the month of December.

Do stay tuned for the newsletters in the coming months.